

Notes:  
Contractors must verify all dimensions on site before commencing any work or shop drawings. This drawing is not to be scaled. Use figured dimensions only.  
Subject to statutory approvals and survey.

AREAS  
Building areas are liable to adjustment over the course of the design process due to the ongoing construction detailing developments.

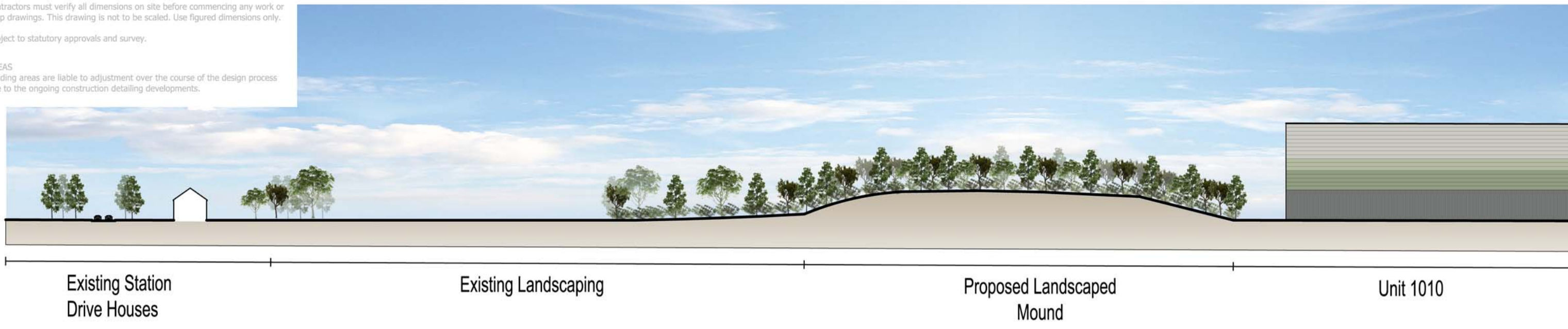

Section A-A

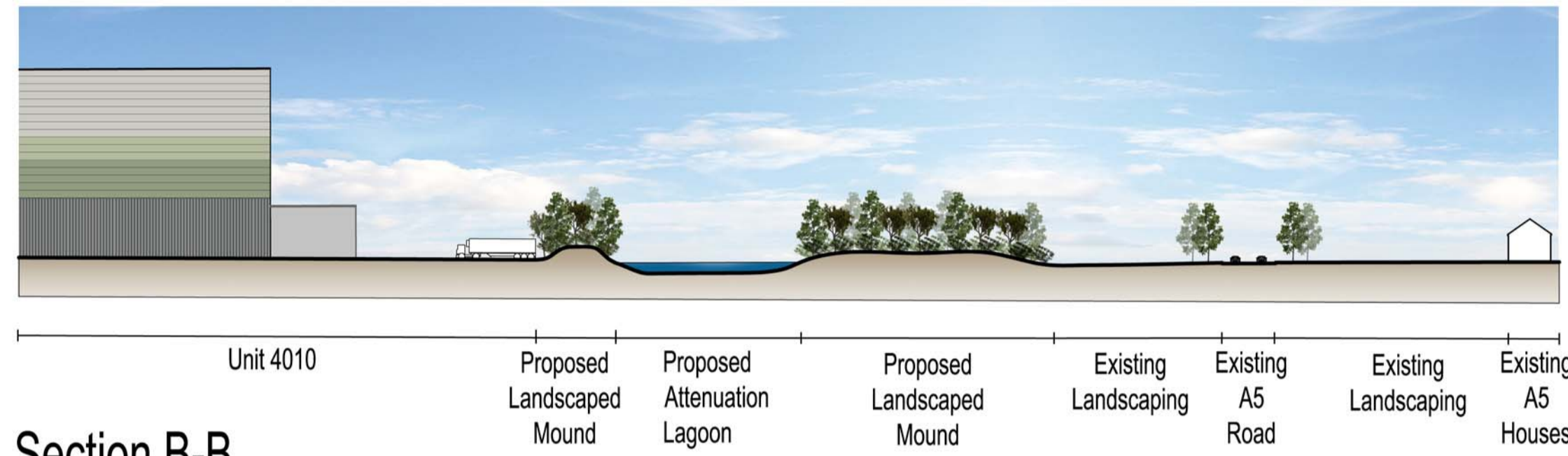

Section B-B

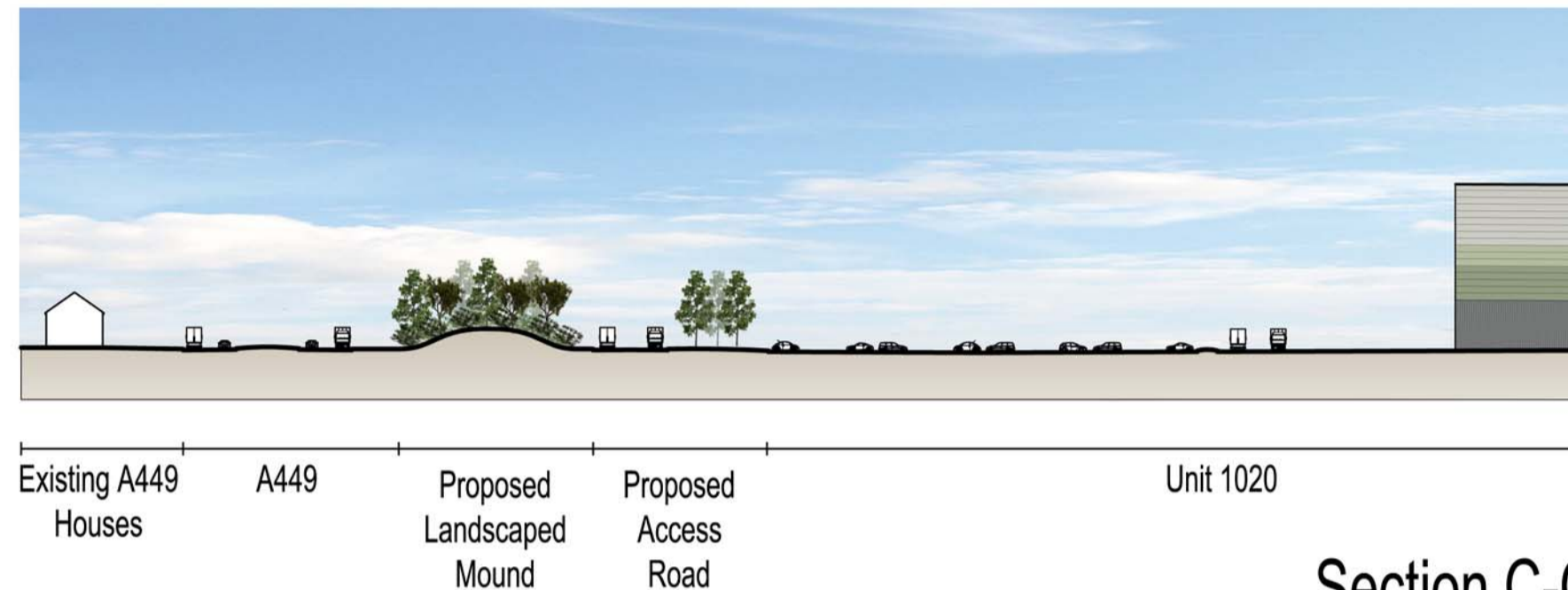

Section C-C

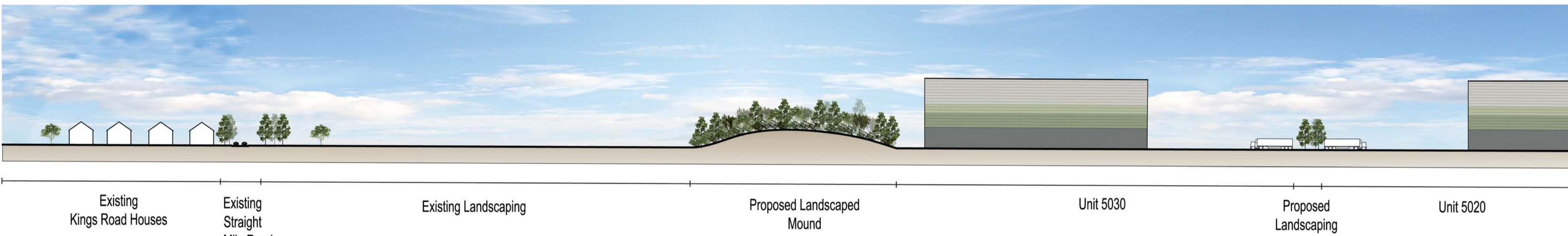
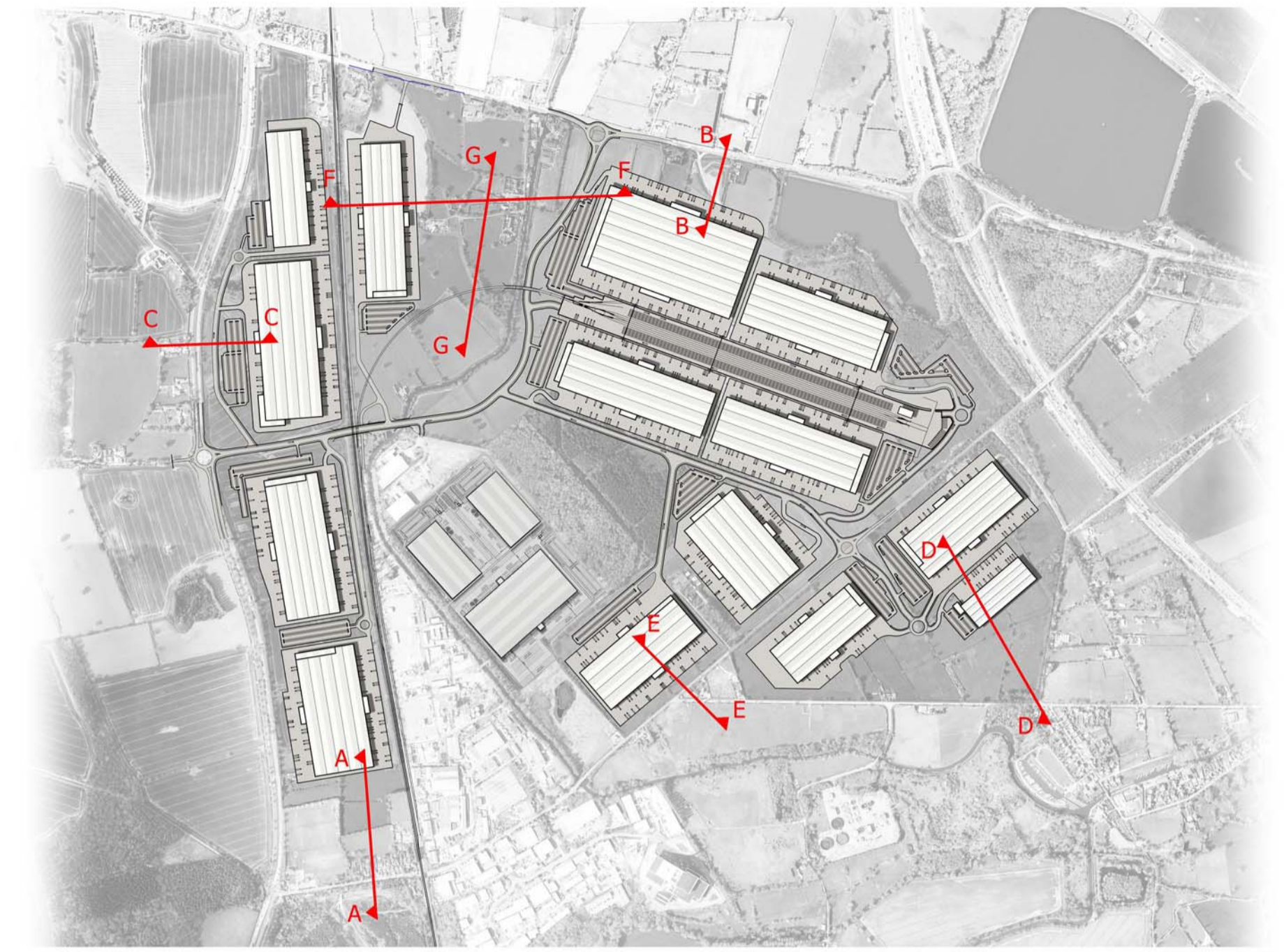

Section D-D

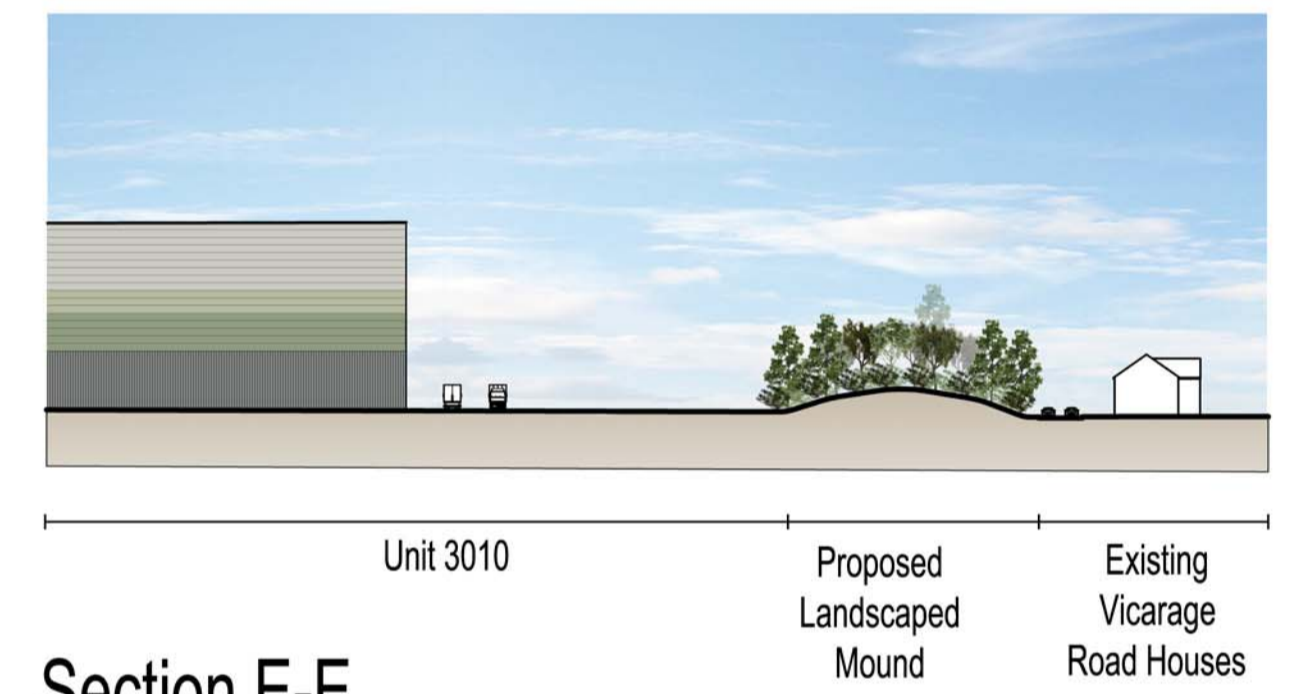

Section E-E

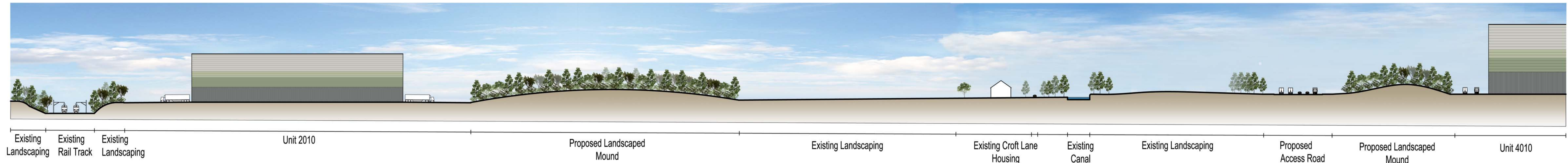

Section F-F

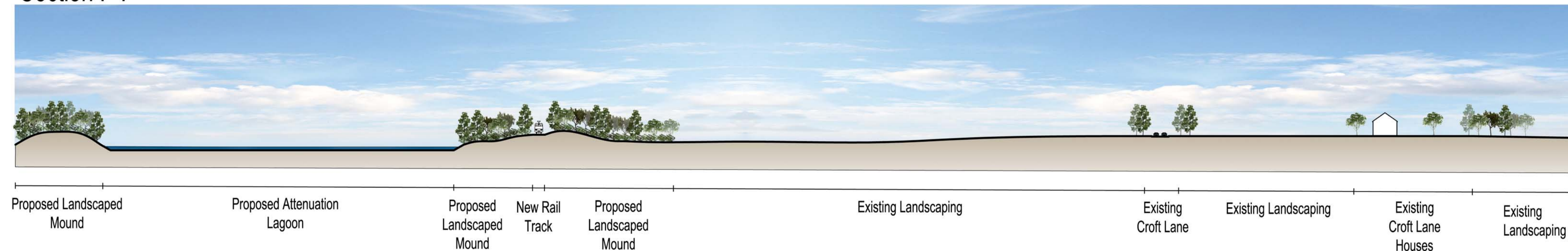

Section G-G

05	View lines removed, Shrubs added	28.06.16	SM
04	Sections Added, Drawing Updated	27.06.16	SM
03	Units 4010 & 4020 Heights Increased	20.06.16	PMJS
02	Section Notes Updated	03.06.16	SM
01	Sight lines added & Section D-D extended to include additional plot.	27.05.16	RS/PMJS

ILLUSTRATIVE  
**chetwoods**  
architects  
32 Frederick street, Birmingham B1 3HH  
T: +44 (0) 121 234 7500 F: +44 (0) 121 234 7501

Project Job Number 4049  
WEST MIDLANDS INTERCHANGE STAFFORD  
Client West Midlands Interchange

Drawing Title Drawing Size A1  
ILLUSTRATIVE SITE SECTIONS  
EAST RAIL OPTION

Drawn RS	Date 25.05.16	Scale 1/1000	Castle 4049-202
Reviewed by PMJS	Drawing No. 4049-202	Rev. 05	